

EROSION AND SEDIMENT CONTROL

- THIS PLAN SHALL BE READ IN CONJUNCTION WITH THE ENGINEERING PLANS AND ANY OTHER PLANS OR WRITTEN INSTRUCTIONS THAT MAY BE ISSUED AND RELATING TO DEVELOPMENT AT THE SUBJECT SITE.
- THE CONTRACTOR SHALL ENSURE THAT ALL SOIL AND WATER MANAGEMENT WORKS ARE LOCATED AS INSTRUCTED ON THIS DRAWING.
- ALL SUB-CONTRACTORS SHALL BE MADE AWARE OF THEIR RESPONSIBILITIES IN MINIMISING THE POTENTIAL FOR SOIL EROSION AND POLLUTION TO DOWN-SLOPE LANDS AND WATERWAYS.
- WHERE PRACTICAL, THE SOIL EROSION HAZARD ON THE SITE SHALL BE KEPT AS LOW AS POSSIBLE. TO THIS END, WORKS SHOULD BE UNDERTAKEN IN THE FOLLOWING SEQUENCE:
  - INSTALL ANY NECESSARY SECURITY / BOUNDARY FENCES FOR THE SITE.
  - CONSTRUCT 'SILT' FENCING AS DETAILED ALONG BOTH DOWN-SLOPE BOUNDARIES.
- DURING WINDY WEATHER, LARGE UNPROTECTED AREAS SHALL BE KEPT MOIST (NOT WET) BY SPRINKLING WITH WATER TO KEEP DUST UNDER CONTROL.
- FINAL SITE LANDSCAPING SHALL BE UNDERTAKEN AS SOON AS POSSIBLE, AND WITHIN TWENTY WORKING DAYS FROM COMPLETION OF CONSTRUCTION ACTIVITIES.
- ANY SAND USED IN THE CONCRETE DURING PROCESS (SPREAD OVER THE SURFACE) SHALL BE REMOVED AS SOON AS POSSIBLE, AND WITHIN TEN WORKING DAYS FROM PLACEMENT.
- WATER SHALL BE PREVENTED FROM ENTERING THE PERMANENT DRAINAGE SYSTEM, UNLESS IT IS RELATIVELY SEDIMENT-FREE: ie. THE CATCHMENT AREA HAS BEEN PERMANENTLY LANDSCAPED AND/OR ANY LIKELY SEDIMENT HAS BEEN FILTERED THROUGH AND APPROVED STRUCTURE.
- TEMPORARY SOIL AND WATER MANAGEMENT STRUCTURES SHALL BE REMOVED ONLY AFTER THE LANDS THEY ARE PROTECTING ARE REHABILITATED.
- THE CONTRACTOR SHALL PROVIDE ACCEPTABLE RECEPTORS FOR CONCRETE AND MORTAR SLURRIES, PAINTS, ACID WASHINGS, LIGHT-WEIGHT WASTE MATERIALS AND LITTER.
- RECEPTORS FOR CONCRETE AND MORTAR SLURRIES, PAINTS, ACID WASHINGS, LIGHT-WEIGHT WASTE MATERIALS AND LITTER, ARE TO BE EMPTIED AS NECESSARY. DISPOSAL OF WASTE SHALL BE IN A MANNER APPROVED BY THE SITE SUPERINTENDENT.
- AT LEAST WEEKLY, THE CONTRACTOR SHALL INSPECT THE SITE, PROVIDING PARTICULARLY ATTENTION TO THE FOLLOWING MATTERS:
  - ENSURE DRAINS OPERATE EFFECTIVELY, AND INITIATE REPAIR OR MAINTENANCE AS REQUIRED.
  - REMOVE SPILLED SAND (OR OTHER MATERIALS) FROM HAZARD AREAS, INCLUDING LANDS CLOSER THAN 2 METRES FROM LIKELY AREAS OF CONCENTRATED OR HIGH-VELOCITY FLOW SUCH AS WATERWAYS, GUTTERS, PAVED AREAS AND DRIVEWAYS.
  - CONSTRUCT ADDITIONAL EROSION AND/OR SEDIMENT WORKS AS MIGHT BECOME NECESSARY TO ENSURE THE DESIRED PROTECTION IS GIVEN TO DOWNSLOPE LANDS AND WATERWAYS, ie. MAKE ONGOING CHANGES TO THE PLAN.
  - MAINTAIN EROSION AND SEDIMENT CONTROL MEASURES IN A FUNCTIONING CONDITION UNTIL ALL EARTHWORK ACTIVITIES ARE COMPLETED THE SITE REHABILITATED.
- REMOVE TEMPORARY SOIL CONSERVATION STRUCTURES AS A LAST ACTIVITY IN THE REHABILITATION PROGRAMMER.
- THE CONTRACTOR SHALL KEEP A LOG BOOK, MAKING ENTRIES AT LEAST WEEKLY, AND AFTER RAINFALL AND/OR SITE CLOSURE, RECORD:
  - THE VOLUME OF ANY RAINFALL EVENTS (CHECK WEATHER BUREAU).
  - THE CONDITION OF ANY SOIL AND WATER MANAGEMENT WORKS.
  - REMEDIAL WORKS.
- CONSTRUCTION OF SEDIMENT FENCE AND ANY OTHER SEDIMENT CONTROL MEASURES SHALL BE IN ACCORDANCE WITH MANAGING URBAN STORMWATER: SOILS & CONSTRUCTION COMMONLY KNOWN AS THE 'BLUE BOOK'.  
INTERNET REFERENCE: <http://www.landcom.com.au/bluebook.aspx>

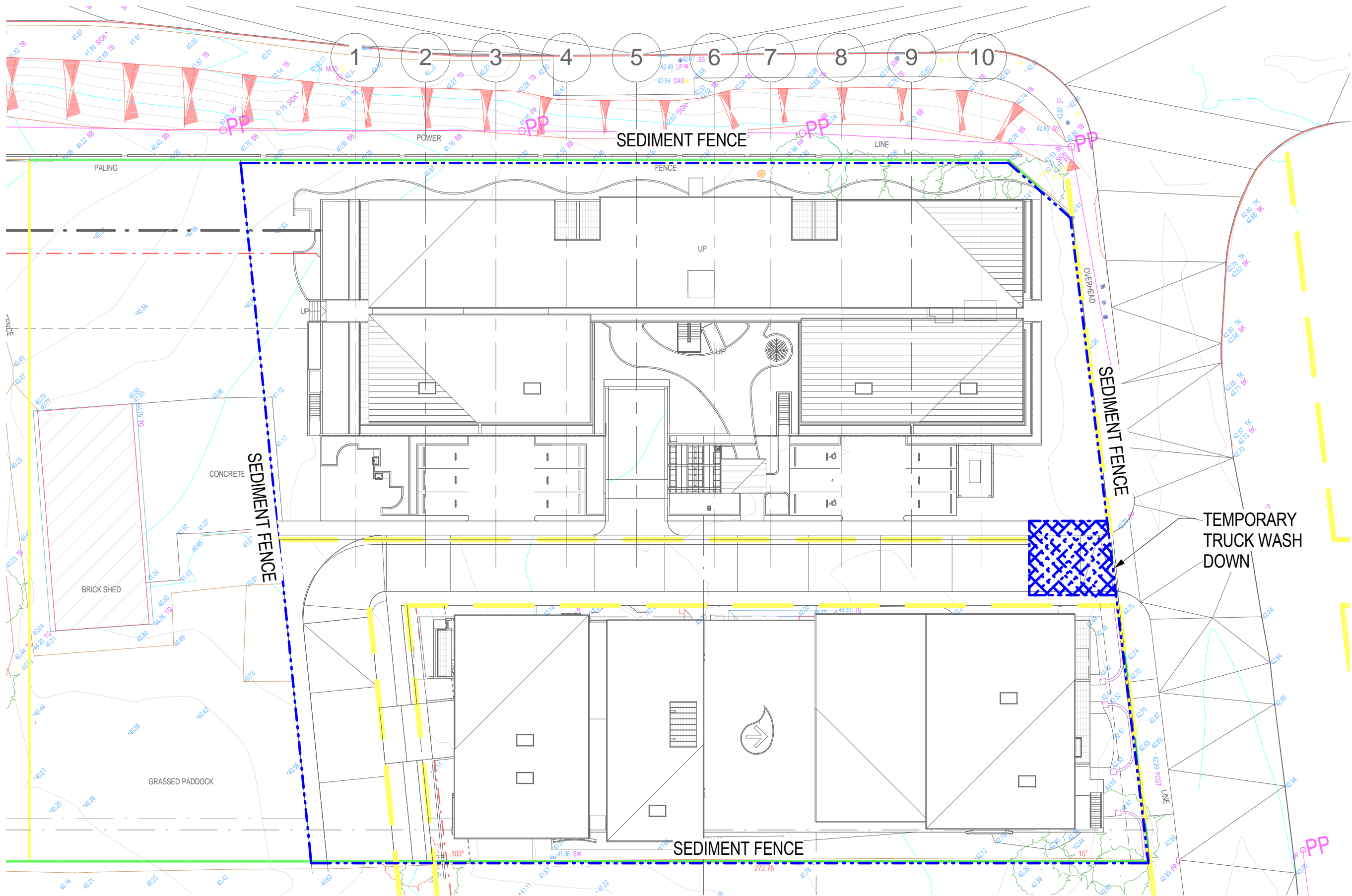

1 SITE SEDIMENT AND EROSION CONTROL PLAN  
1:400

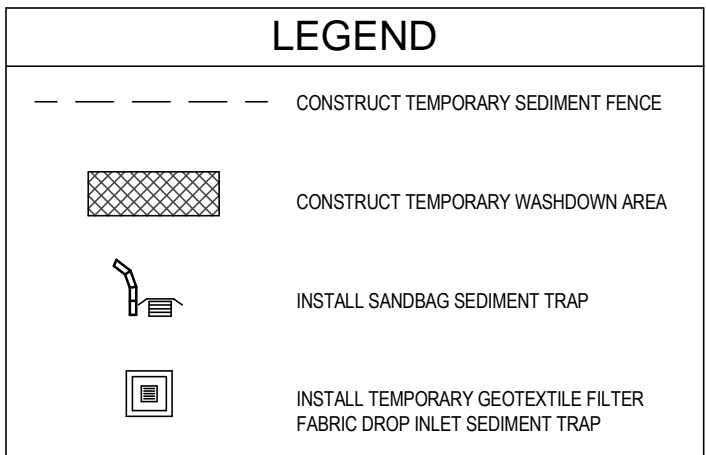
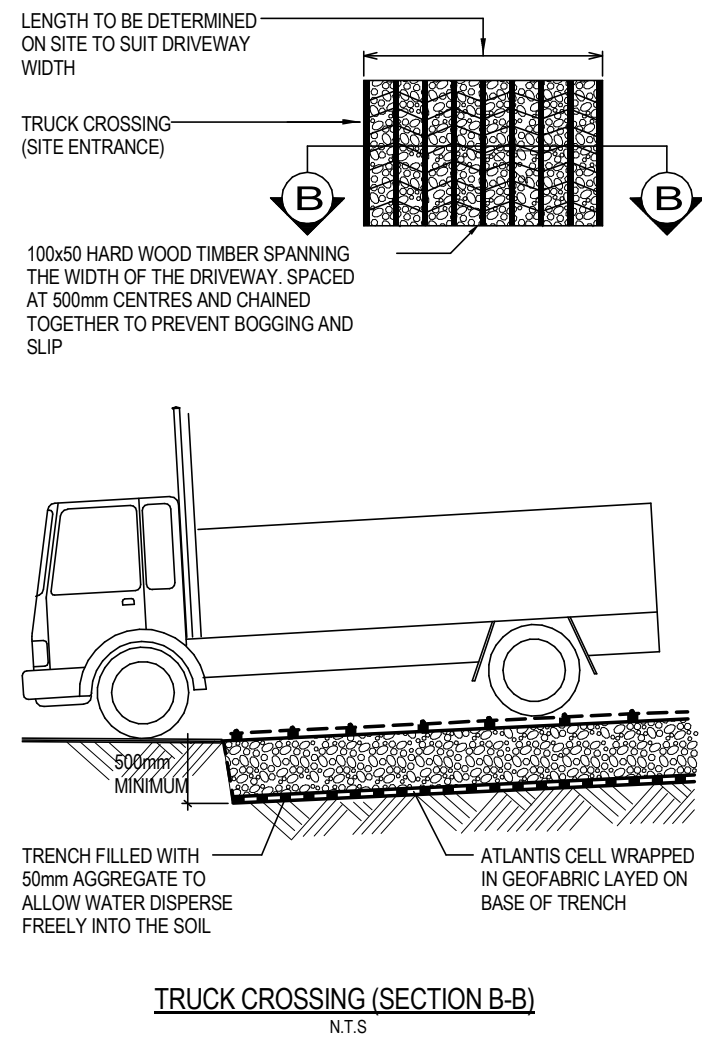
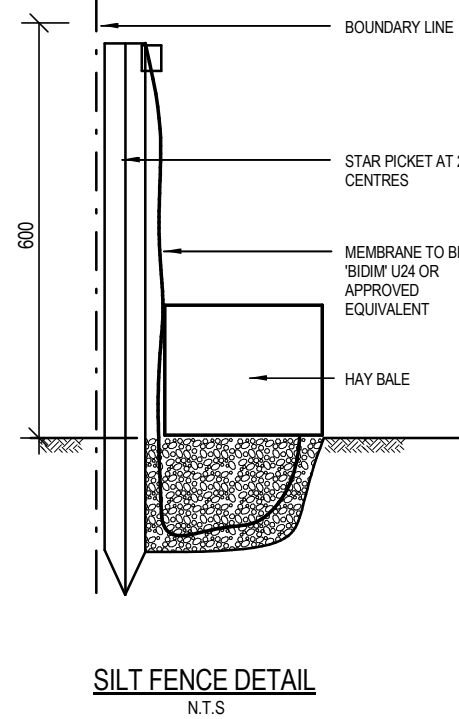
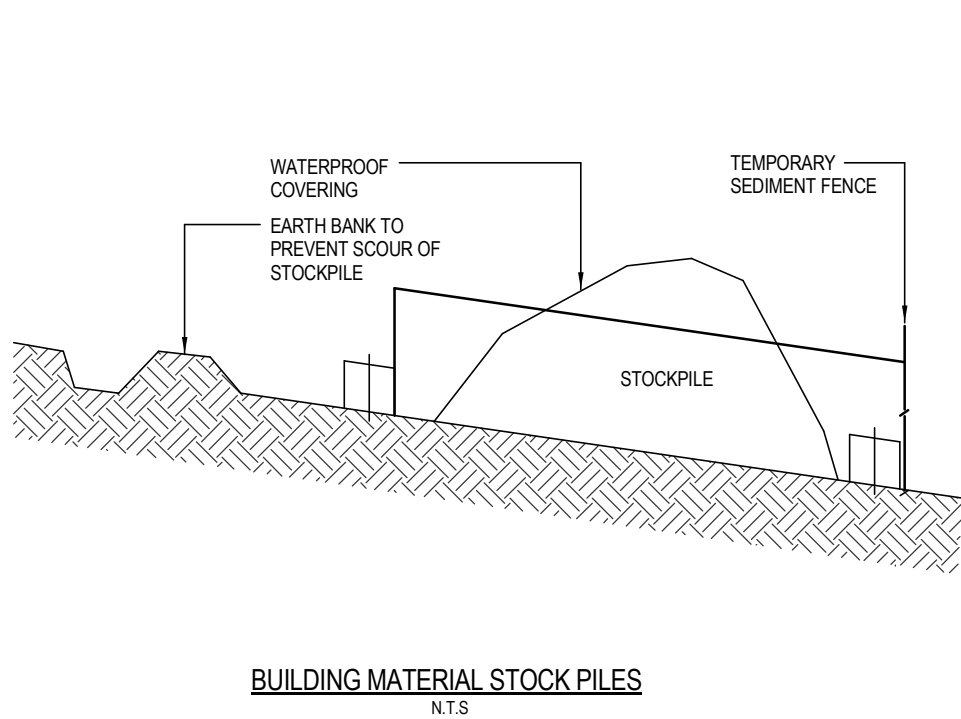
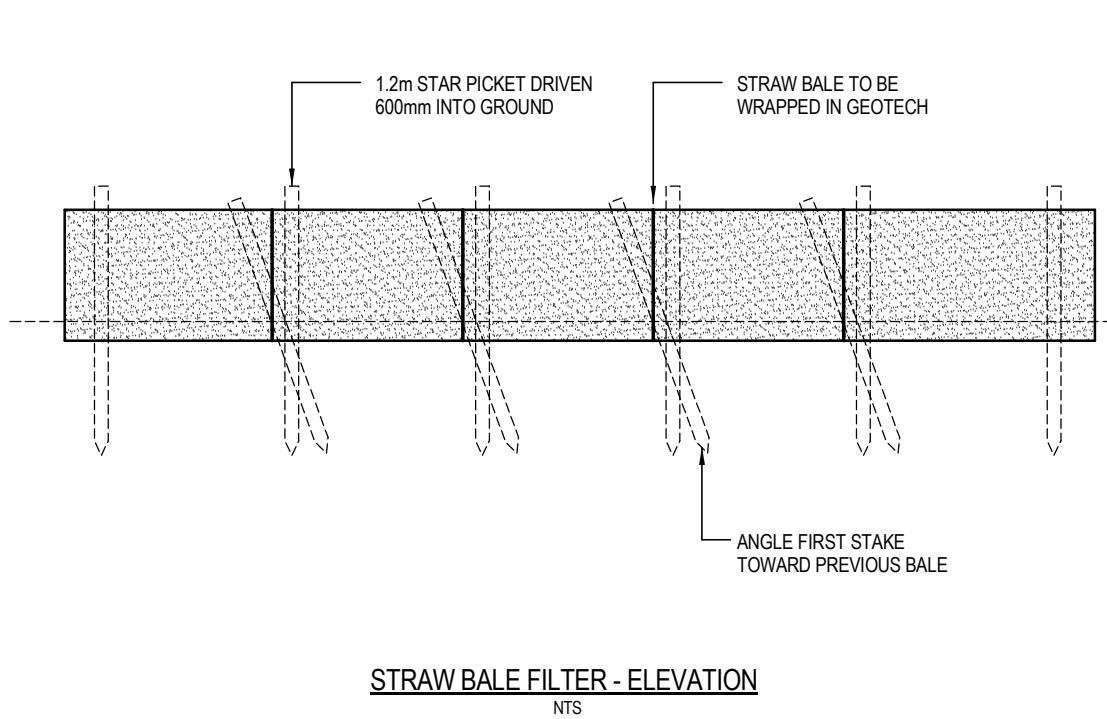
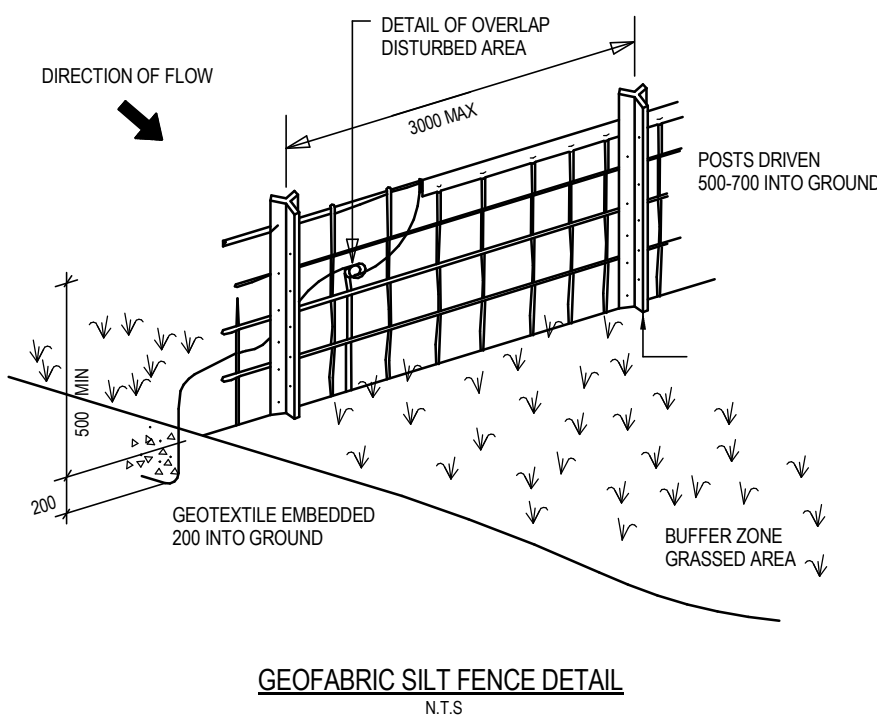
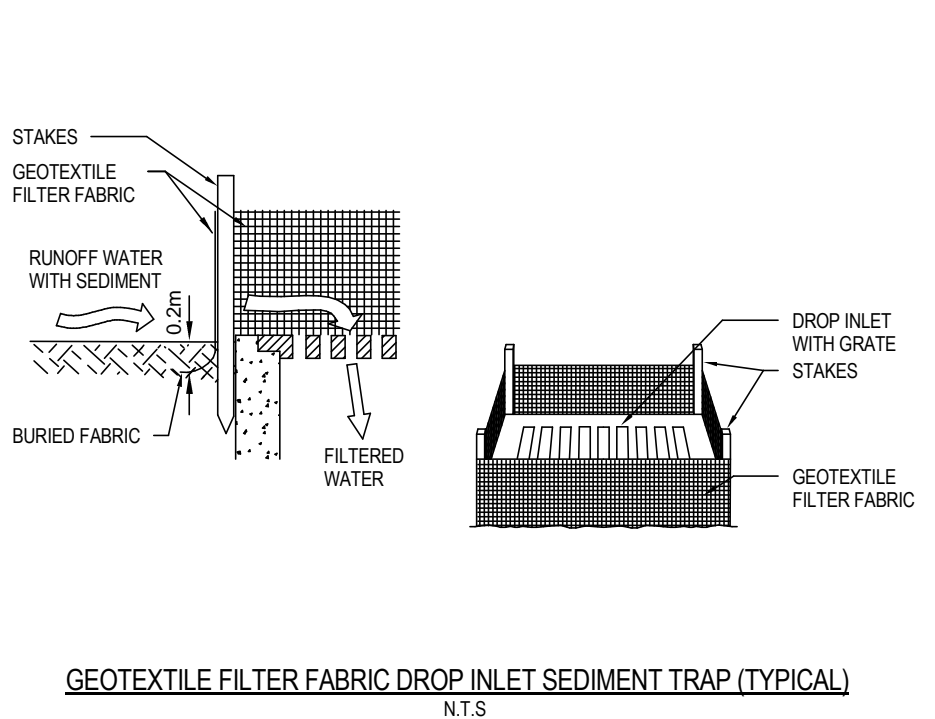
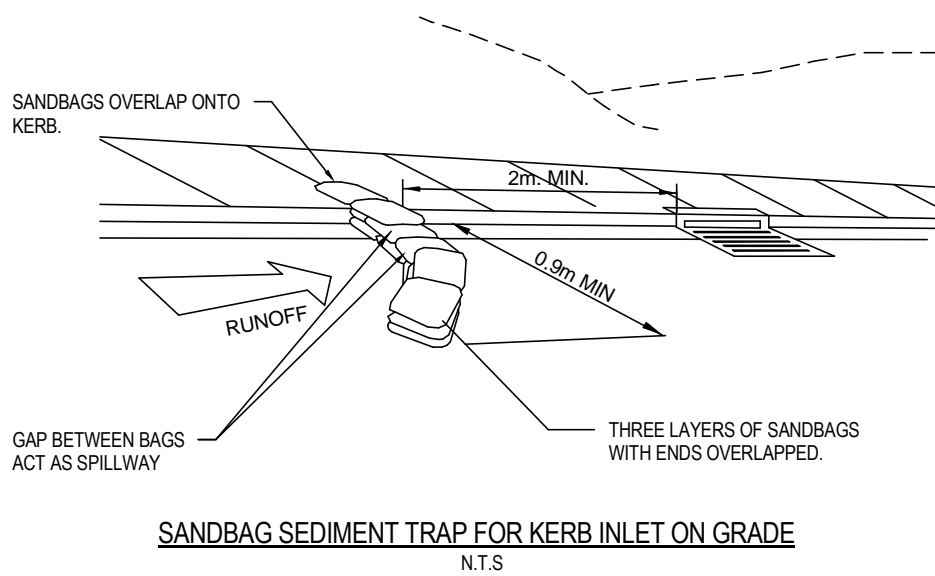

REV	DESCRIPTION	DATE
A	FOR DA ISSUE	22.09.14

ARCHITECT

**JOSHUA FARKASH & ASSOCIATES PTY. LTD.**  
ABN 19 050 645 095 A.C.N. 050 645 095  
LEVEL 4  
132 KENT STREET  
SYDNEY NSW 2000  
TEL: (02) 9264 5155  
FAX: (02) 9264 5166  
EMAIL: [architects@farkash.com.au](mailto:architects@farkash.com.au)

CLIENT

**KMT Pty. Ltd**

SERVICES ENGINEER

**BSE**  
BUILDING SERVICES ENGINEERS  
Level 2, 121 Walker Street  
NORTH SYDNEY NSW 2060  
Tel: (02) 9922 5200 Email: [mail@bse.com.au](mailto:mail@bse.com.au)  
[www.bse.com.au](http://www.bse.com.au)

PROJECT

**5 RYNAN AVENUE  
5 RYNAN AVENUE**

DRAWING

**HYDRAULIC SERVICES  
SITE SEDIMENT AND EROSION  
CONTROL PLAN**

SCALE: As indicated	DATE: 22.09.14
DRAWN: WP	DESIGNED: WP
PROJECT No: 20140150	DRAWING No: H02
	ISSUE: A